

HEALTH INSURANCE:

# Typical costs of medical procedures

Below are some common health concerns for New Zealanders and the typical cost of procedures used to treat them.<sup>1</sup>

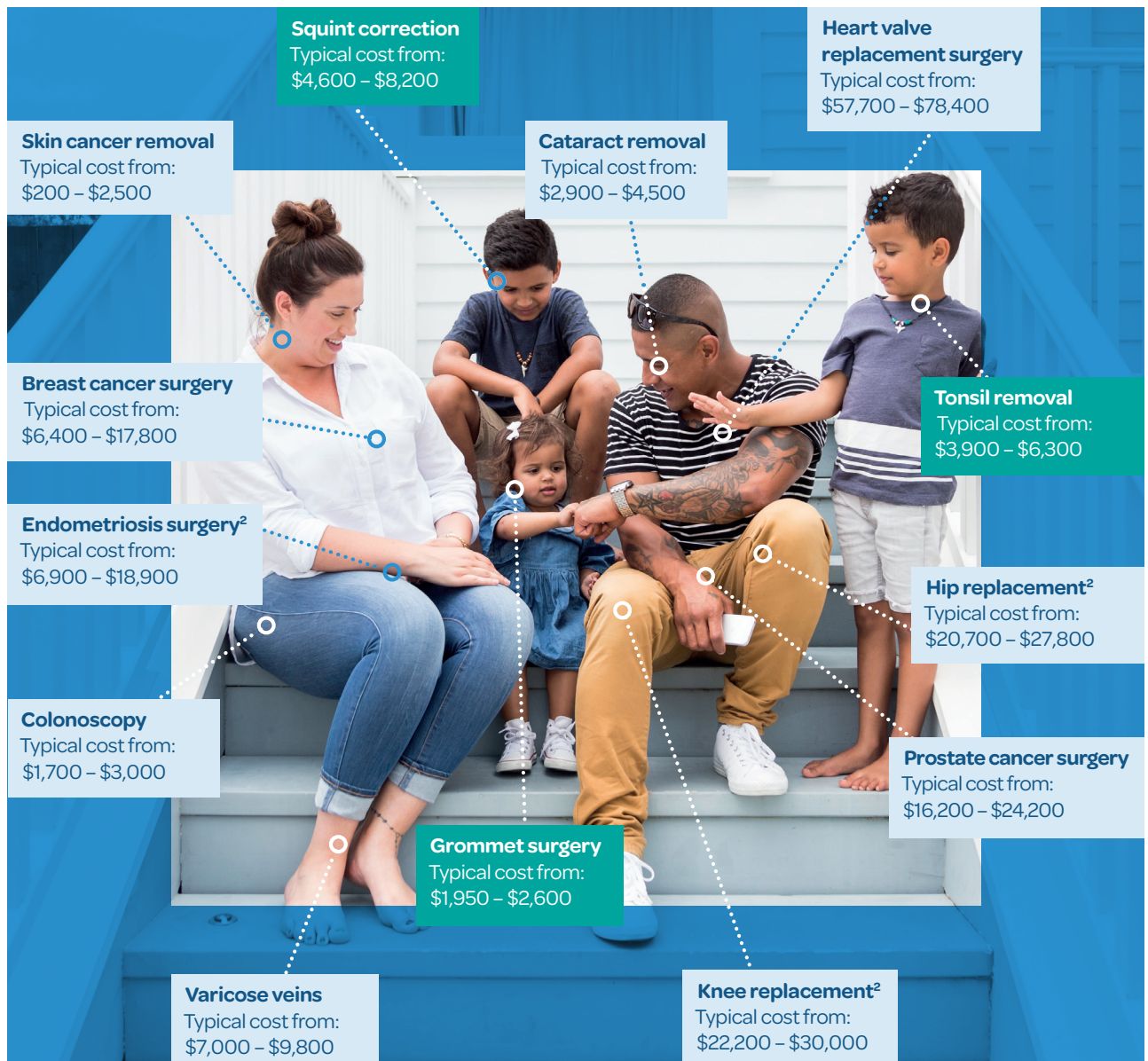

In some cases, the listed procedures have been described in general rather than clinical terms. Procedure costs will vary depending on the location, medical practitioners, complications, and the medical procedure and technology used.

<sup>1</sup> All costs are indicative and have been sourced from historic Southern Cross Health Society claims data, 2017-18.

<sup>2</sup> Not covered under the Wellbeing Starter plan.

This graphic is designed to give you a general idea of some of the benefits offered across our various policies. Not all benefits are available on all policies. For full details of the benefits and maximums for each policy and any eligibility criteria, exclusions, limitations or other conditions that may apply, please refer to the relevant policy document at [southerncross.co.nz/ourplans](https://southerncross.co.nz/ourplans).